STRATHCONA COUNTY

Properties in Sherwood Park

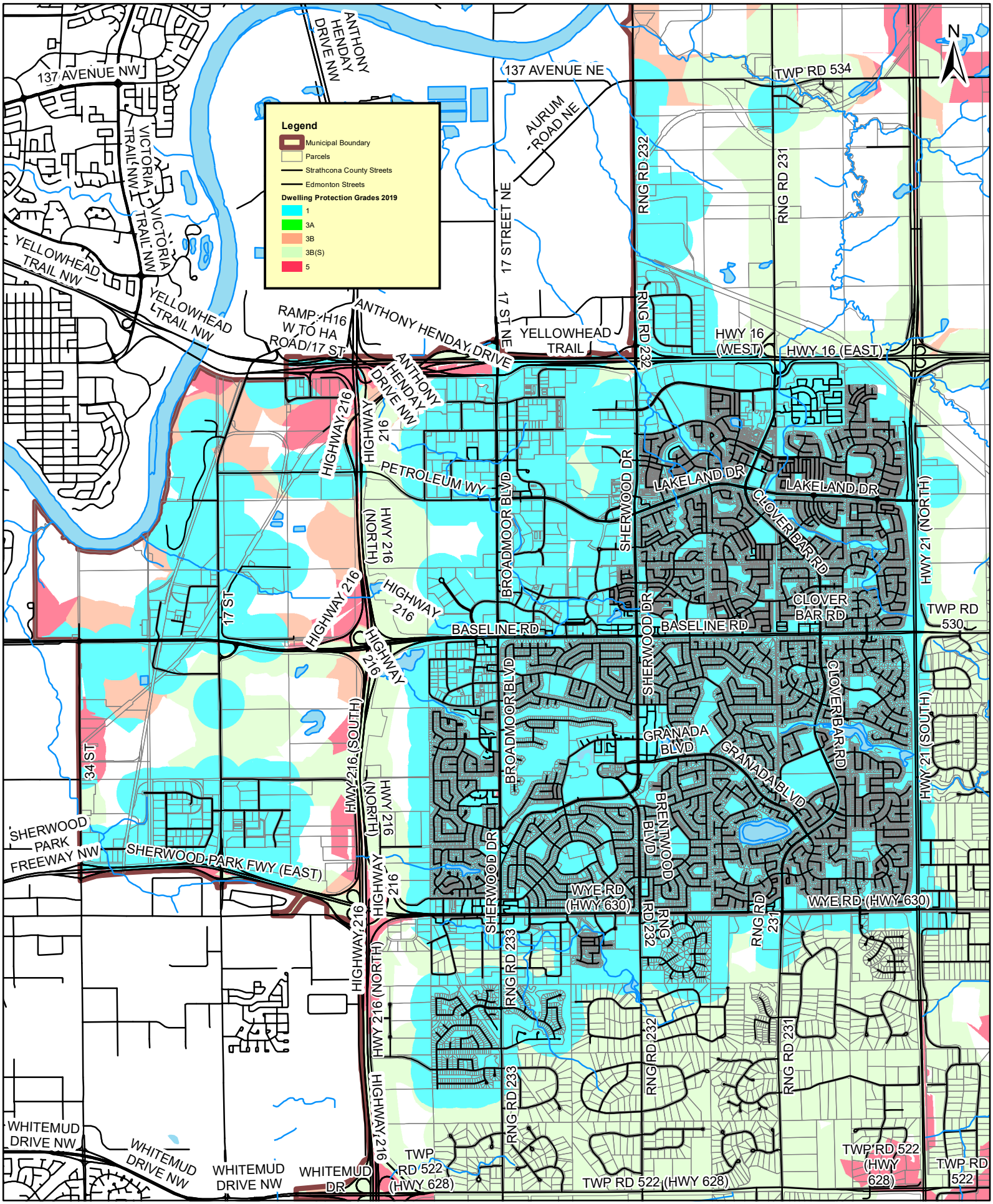

Sources: Fire Dwelling Protection Grades - Fire Underwriters Survey
Parcel Base Data - AltaLIS

Date created: November 2019

Disclaimer: The information on this map is based on the most current information available to Strathcona County Geographic Information Systems. Strathcona County does not warrant its accuracy or suitability for any particular purpose. The information on this map is not intended to replace engineering, financial or primary records research.

0 0.375 0.75 1.5 2.25 Kilometers