WHITECROFT (EAST)
52313 Range Road 232

STRATHCONA COUNTY

2 7 House Number

Rural Subdivision Boundary

Privately Owned

Municipal, Provincial or Federal Government Owned

N

WHITECROFT (EAST)
52313 Range Road 232

STRATHCONA COUNTY

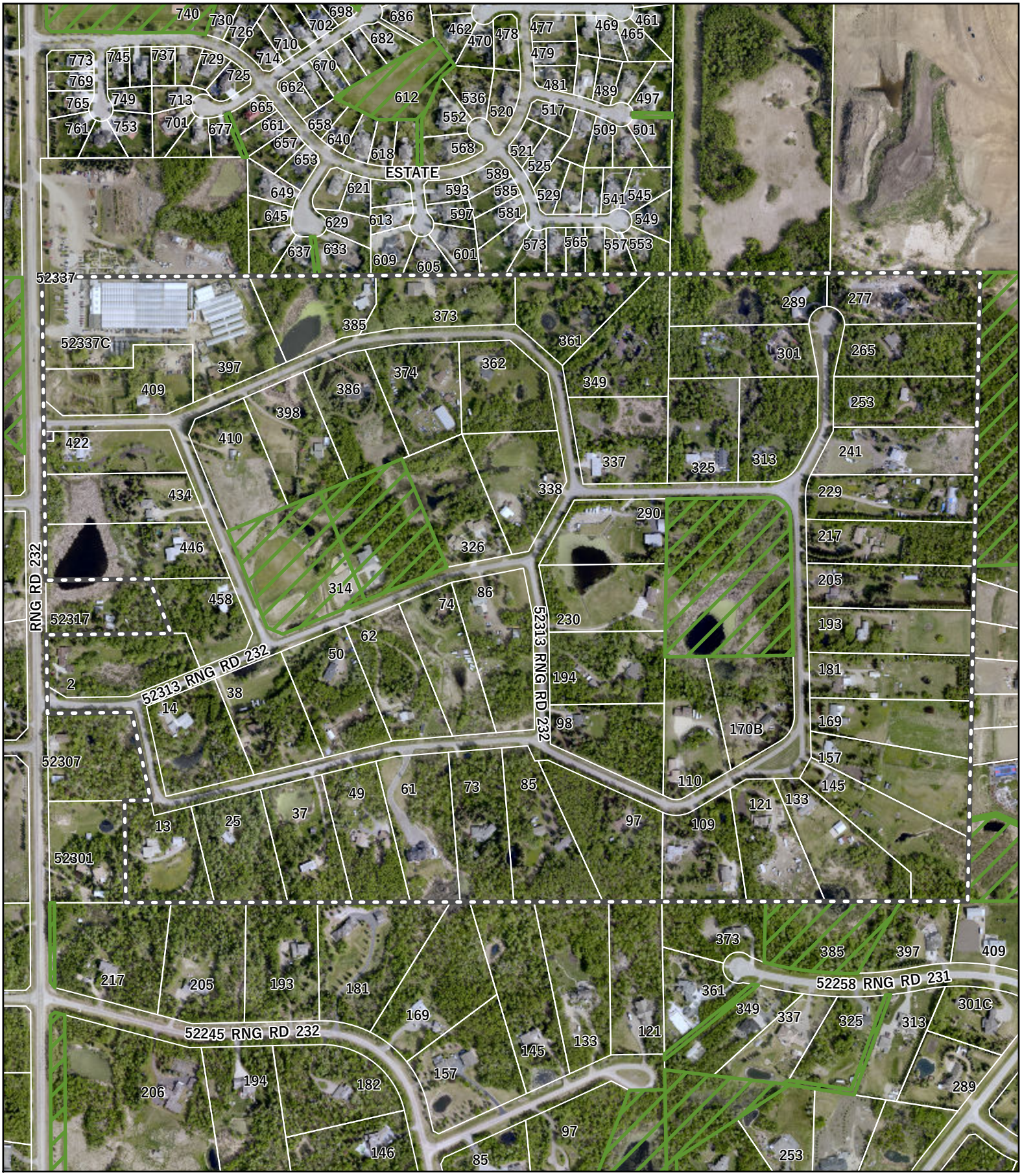

27 House Number

Rural Subdivision Boundary

Privately Owned

Municipal, Provincial or Federal Government Owned

2019 Imagery