MARVIN GARDENS
22348 Township Road 512

STRATHCONA COUNTY

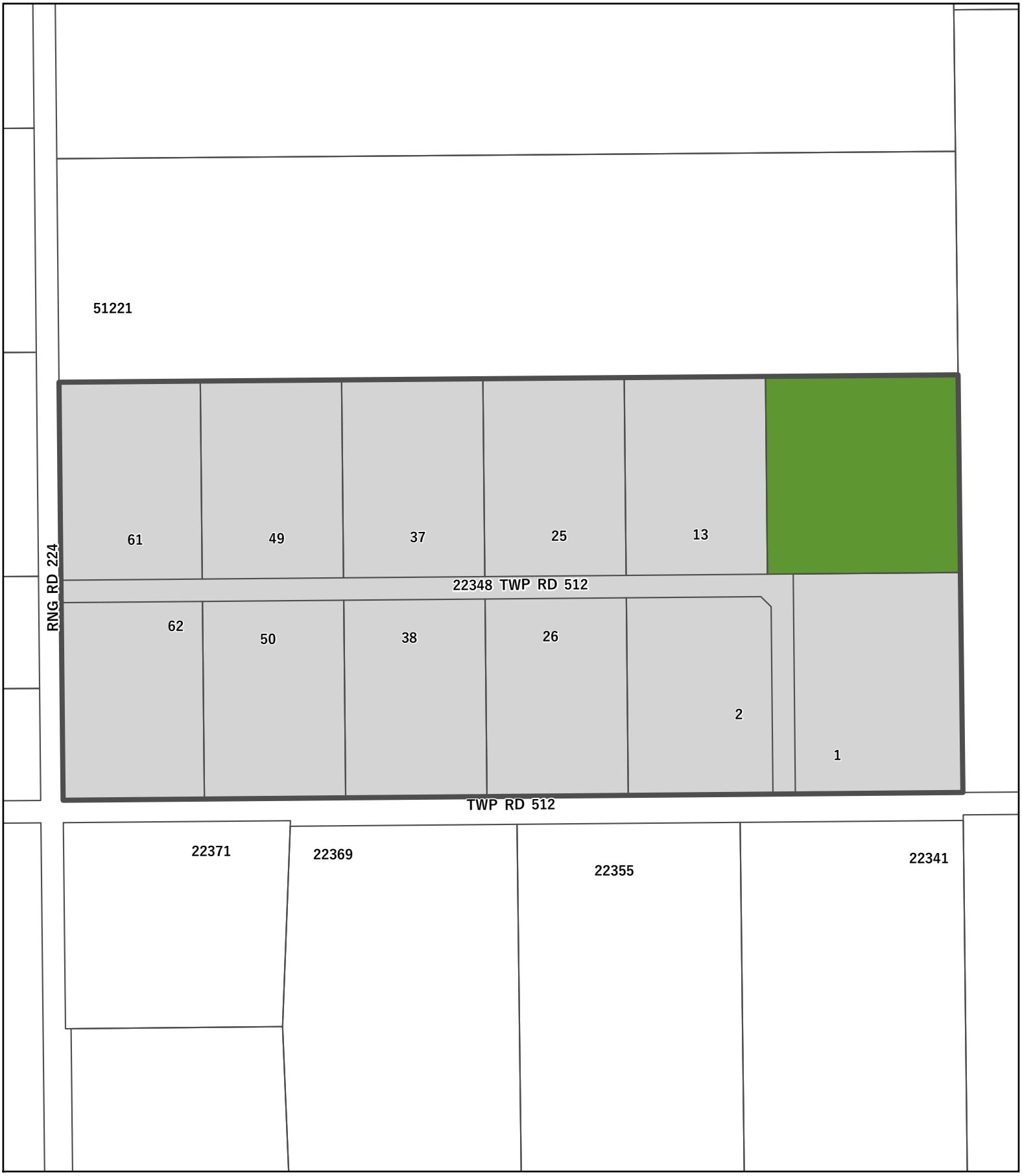

2 7 House Number

Rural Subdivision Boundary

Privately Owned

Municipal, Provincial or Federal Government Owned

N

MARVIN GARDENS
22348 Township Road 512

STRATHCONA COUNTY

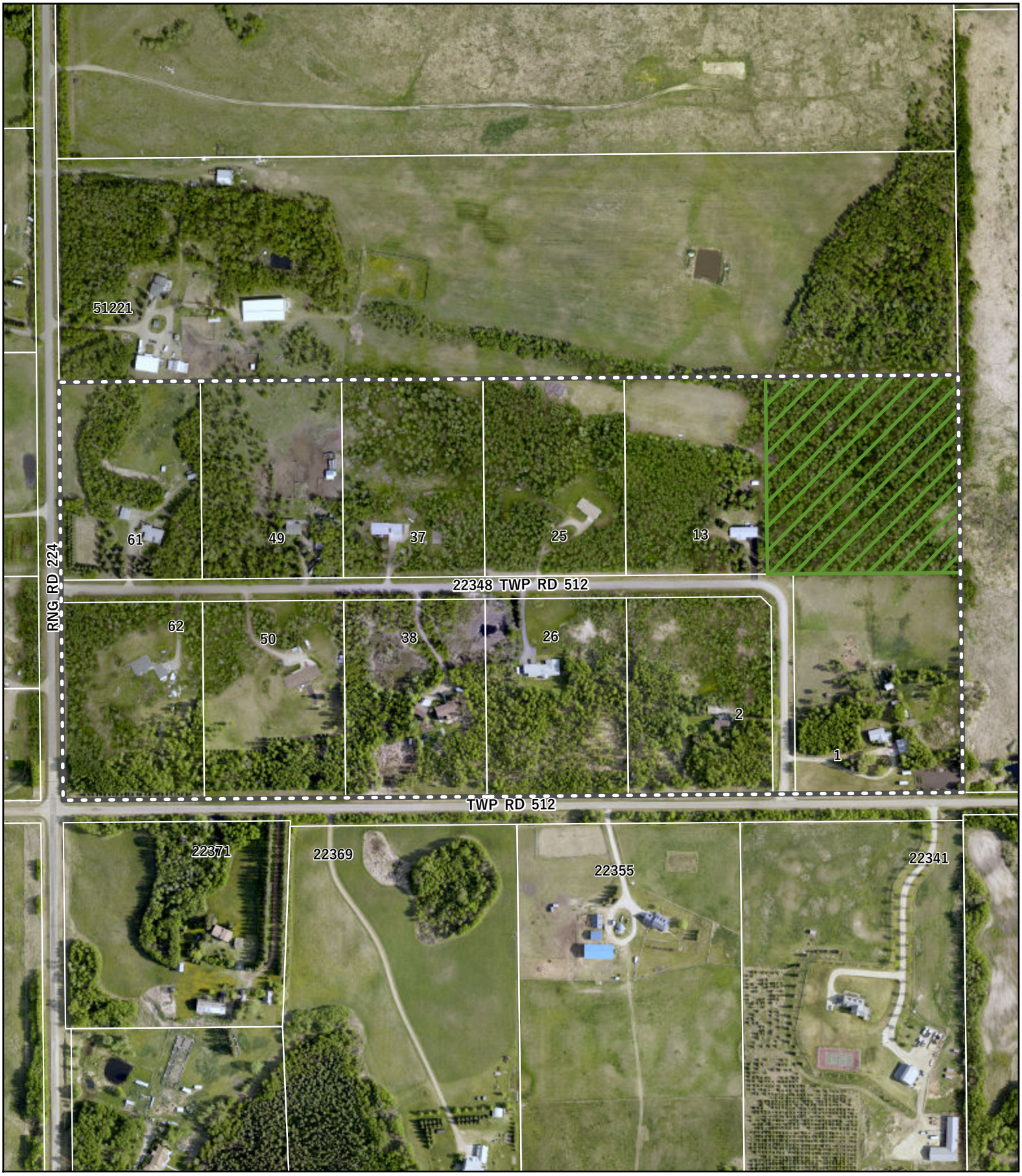

27 House Number

Rural Subdivision Boundary

Privately Owned

Municipal, Provincial or Federal Government Owned

2019 Imagery

N